

ELEVATION

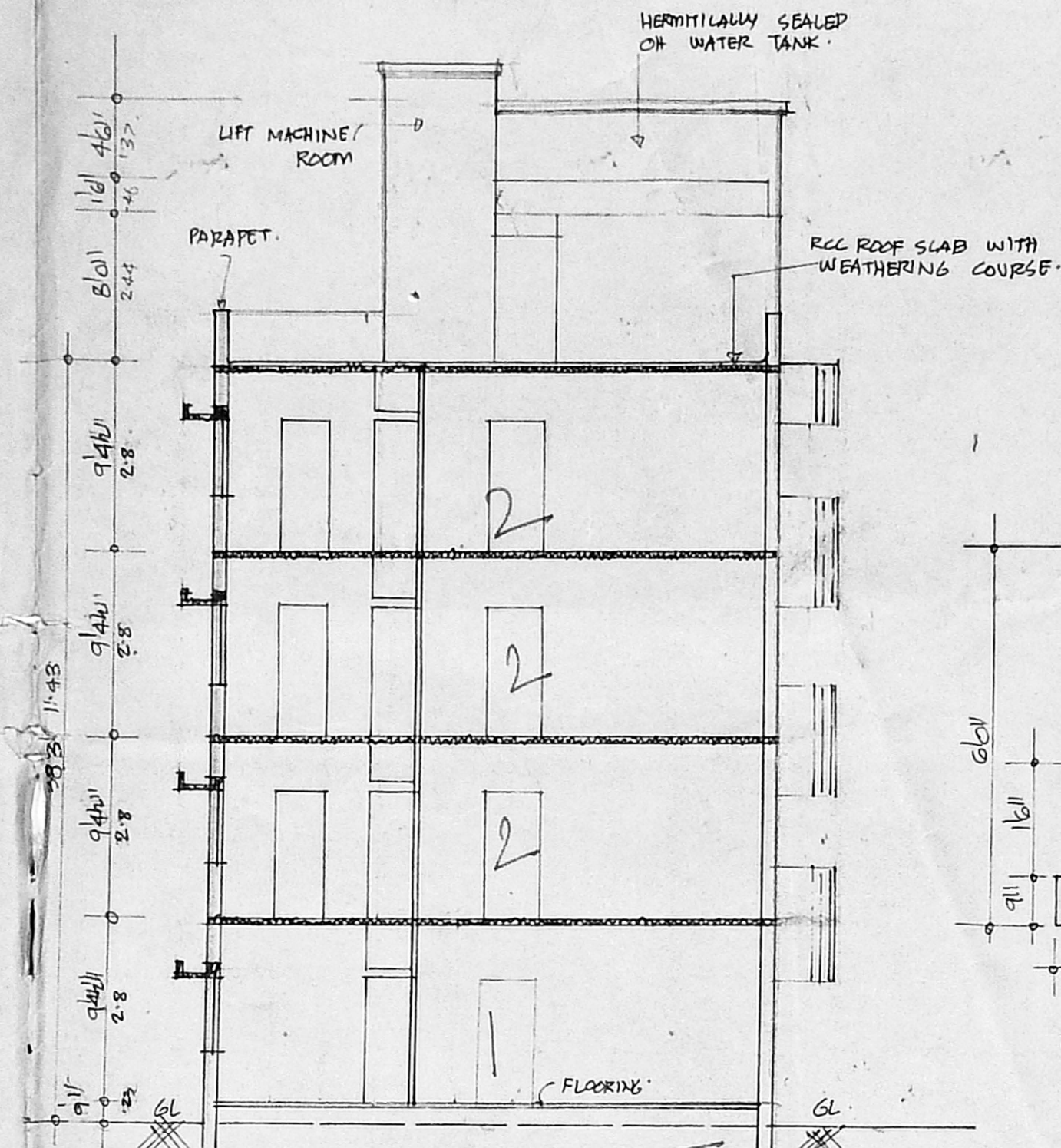

SECTION AT 'A-B'

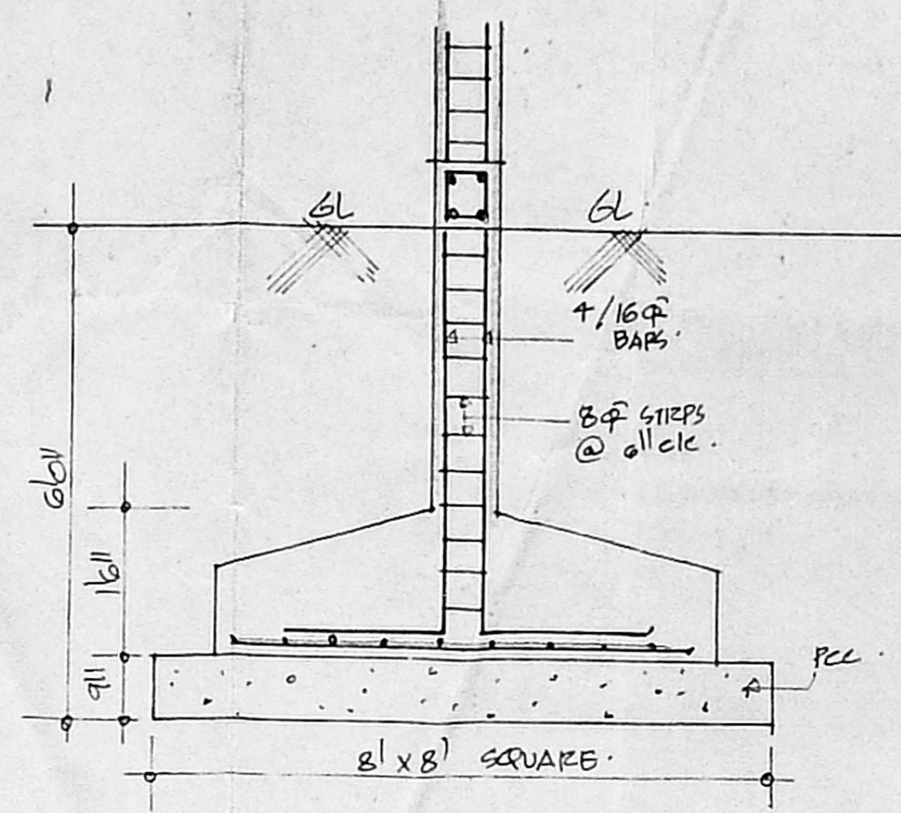

COLUMN FOUNDATION DETAILS

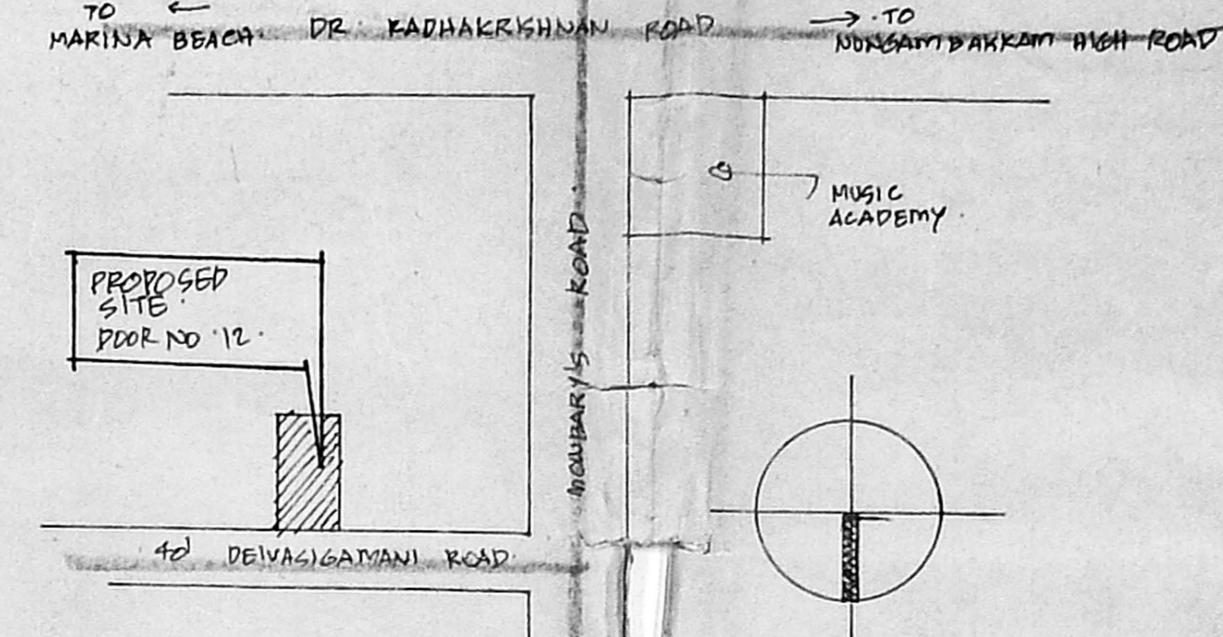

KEY PLAN
NOT TO SCALE

SCHEDULE OF JOINERY

D1	DOORS	3'6" x 7'6"
D2	"	2'6" x 7'6"
D3	"	2'6" x 7'6"
FD	FRENCH DOORS	3'6" x 7'6"
W1	WINDOWS	2'6" x 4'6"
W2	"	2'6" x 4'6"
W3	"	2'6" x 4'6"
W4	"	2'6" x 4'6"
V1	VENTILATORS	2'6" x 2'6"
V2	"	2'6" x 2'6"

Handwritten notes:
 Plan
 28.10.93
 29/10/93

AREA DETAILS

TOTAL PLOT AREA	: 640.5 m ²
GROUND FLOOR AREA	: 113.00 m ²
FIRST FLOOR AREA	: 281.00
SECOND FLOOR AREA	: 281.00
THIRD FLOOR AREA	: 281.00
TOTAL PLINTH AREA	: 956.00 m ²
COVERAGE	: 44.1%
F.S.I.	: 1.49

COLOUR INDEX

PROPOSALS	: 8
ROADS	: ———
BOUNDARY	: ———

PROPOSED RESIDENTIAL FLATS AT NO. 12, RS. NO. 1149/24, DEIVASIGAMANI ROAD, ROYAPETTAH, MADRAS.

SCALE 1/4 TO 8/61

Handwritten signature: Candan

OWNER:
 S. Durai Pandian,
 B.E., A.M.I.E., F.I.A.C.E.,
 Chartered Engineer, Valuer, Industrial Consultant,
 Registered Architect, Technical Engineer &
 Licensed Surveyor, Corporation of Madras.
 14, St. Vincent, P.O. No. 610033,
 Kilpauk Garden Colony Ext.,
 MADRAS - 600 010

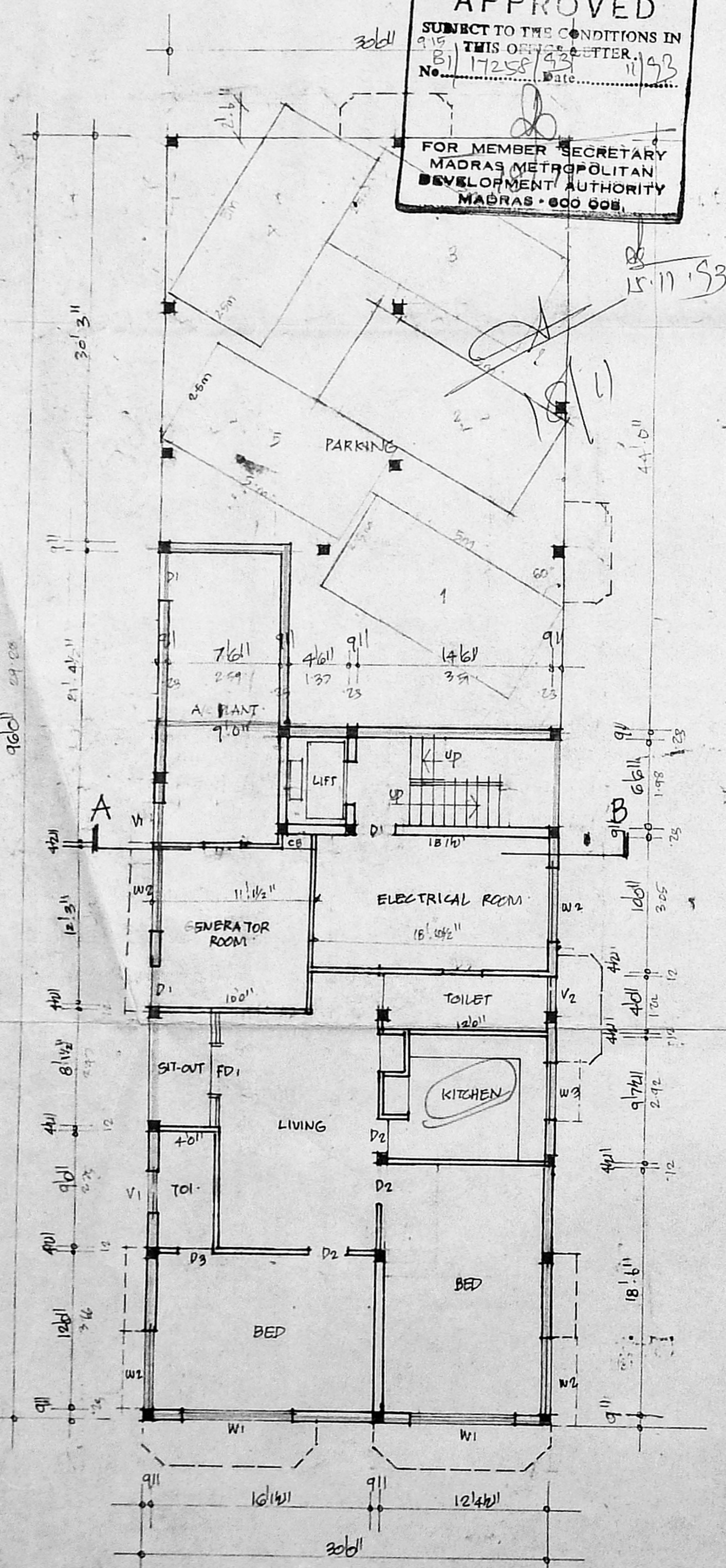

GROUND FLOOR PLAN

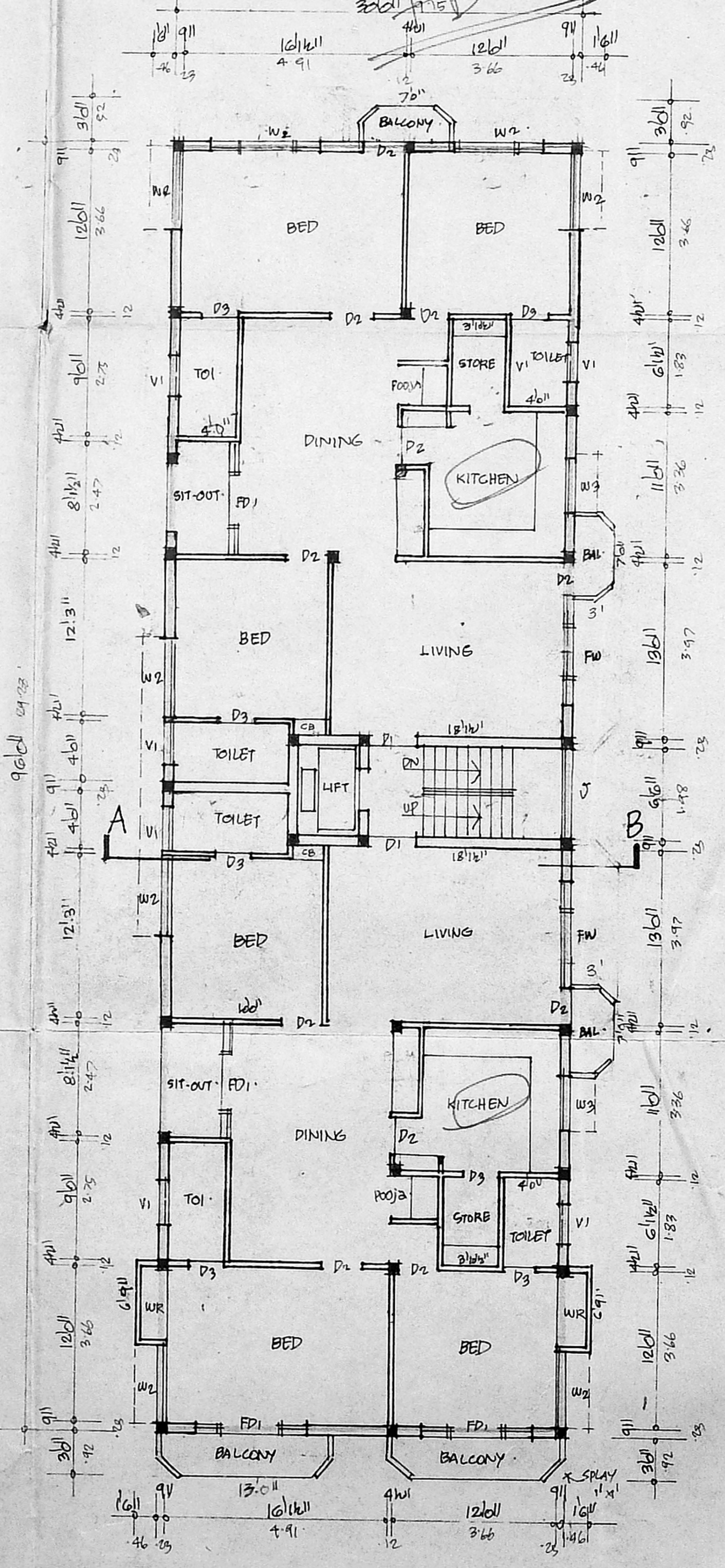

TYPICAL FIRST, SECOND & THIRD FLOOR PLAN

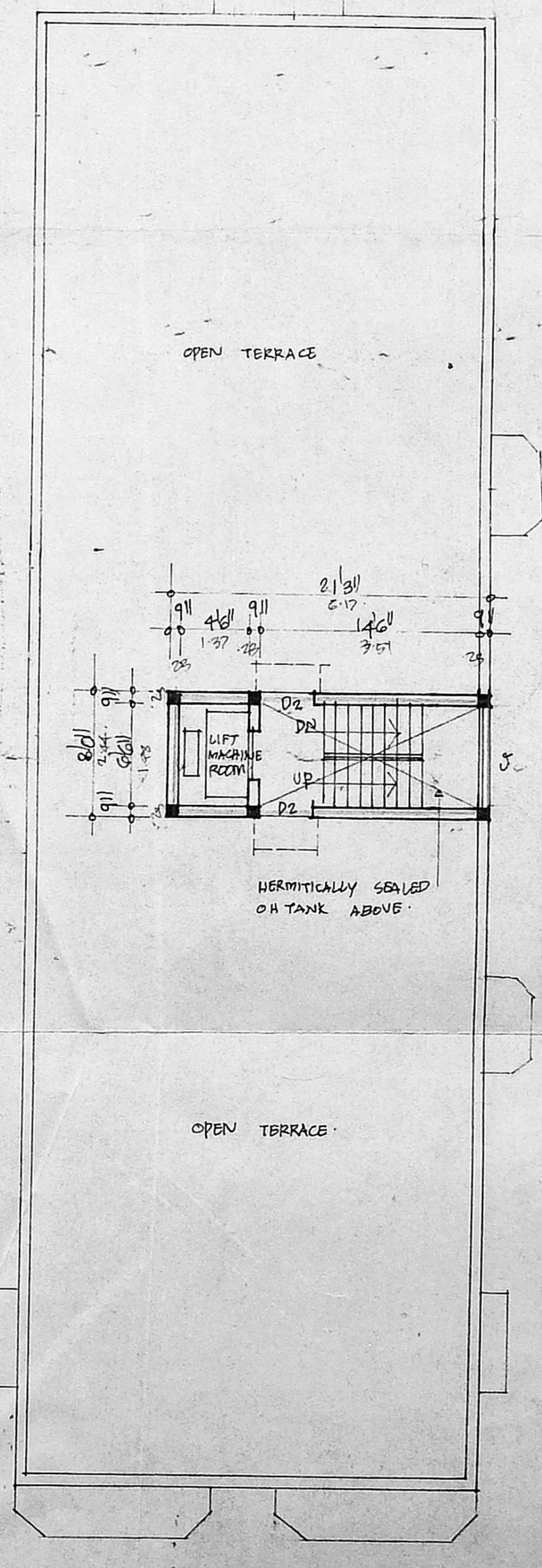

TERRACE PLAN

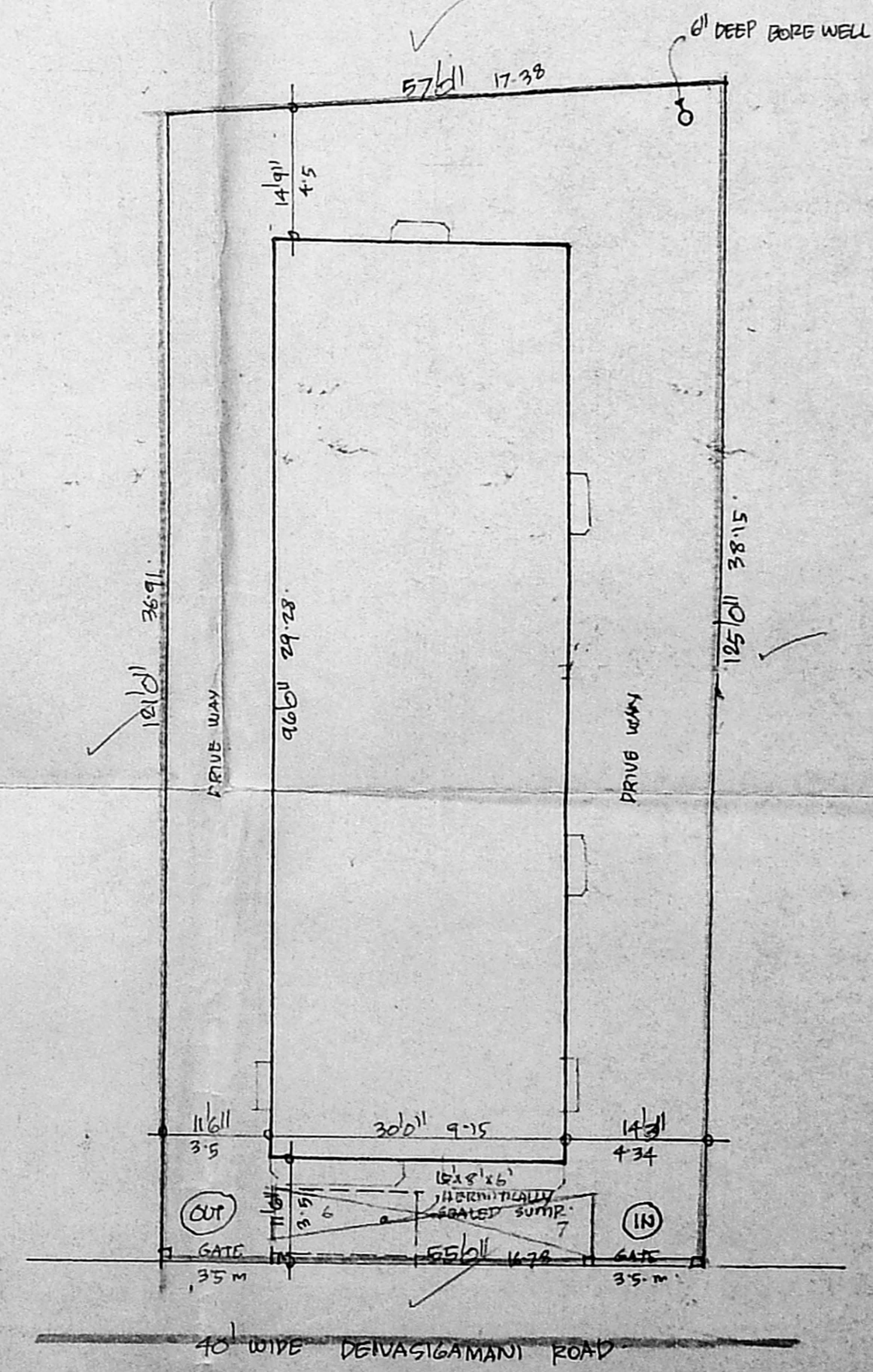

SITE PLAN
SCALE 1/4 TO 1/601